

# FOR LEASE

www.PaulHoweRealty.com

2 Acres Along Commons Blvd, Beavercreek, OH 45431

RECORD PLAN  
**THE ACROPOLIS SOUTH AT PARK OVERLOOK**  
 SECTION 35, TOWN 3, RANGE 7 M.Rs.  
 CITY OF BEAVERCREEK, GREENE COUNTY, OHIO  
**CONTAINING: 2.0762 ACRES**  
 NOVEMBER 20, 2003

**SURVEY SYMBOLS LEGEND:**

- ✦ EX CROSS NOTCH FOUND
- EX 5/8" IRON PIN FOUND
- EX 1" IRON PIPE FOUND
- EX CONCRETE MONUMENT FOUND
- ✕ EX PK NAIL FOUND
- ◁ EX RAILROAD SPIKE FOUND
- IRON PIN SET (5/8" DIA, 30" LONG)
- CONCRETE MONUMENT SET
- ✕ PK NAIL SET
- ✦ CROSS NOTCH SET
- ◁ RAILROAD SPIKE SET

PREPARED BY:



**Van Atta Engineering Inc.**  
 Engineering & Surveying  
 215 N. Harwood Drive Suite 204  
 Columbus, Ohio 43209  
 Phone: (614) 438-3800  
 Fax: (614) 438-3840

BASIS OF BEARINGS  
 ROYAL POINTE SECTION ONE AS RECORDED IN  
 PLAT BOOK 30, PGS. 553-555 OF THE PLAT  
 RECORDS OF GREENE COUNTY, OHIO.



JOB No 1872 FILE No B-85 SHEET 2 OF 2

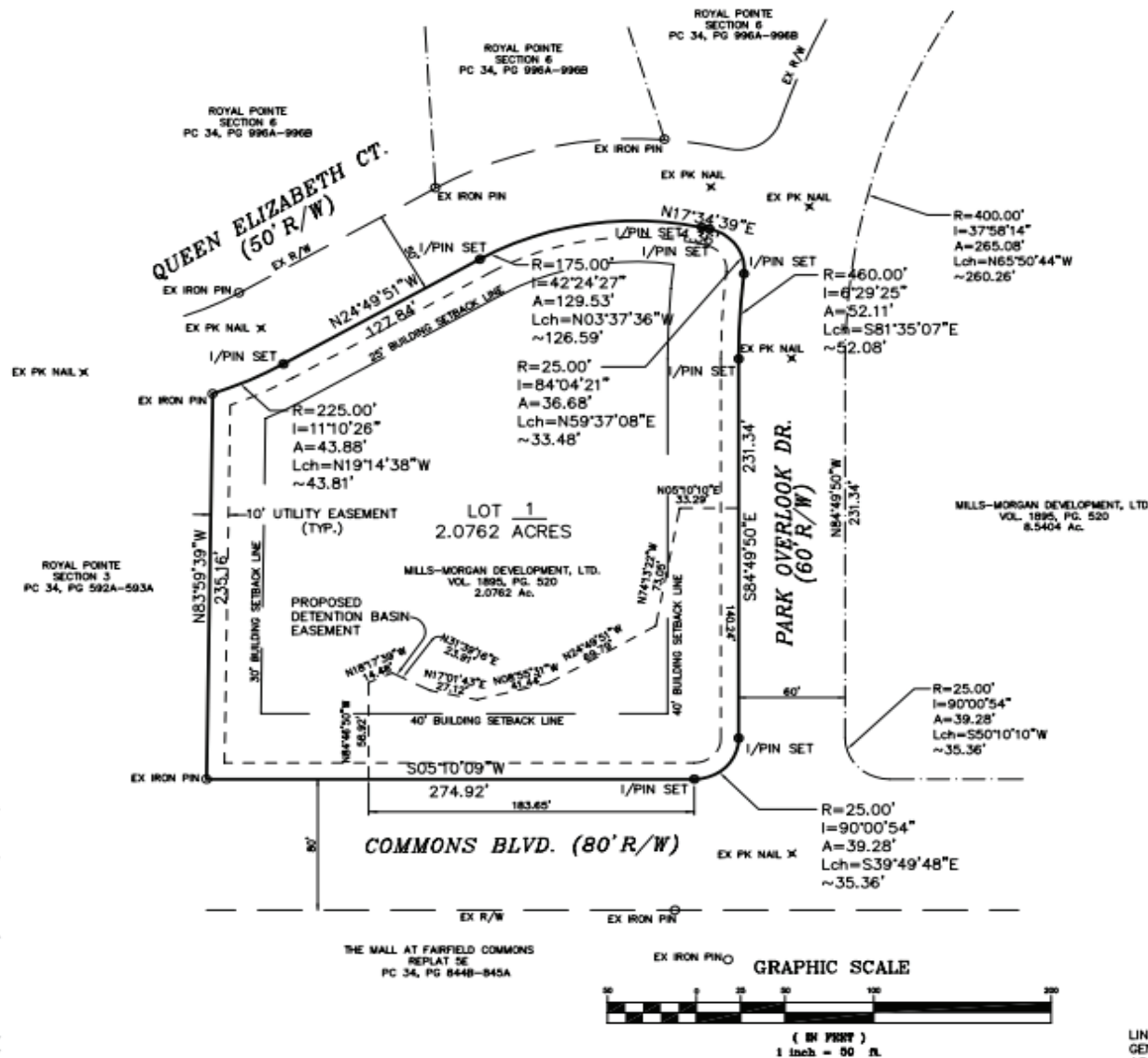

GRAPHIC SCALE



( IN FEET )  
 1 inch = 80 ft.

LINES OF OCCUPATION AGREE  
 GENERALLY WITH THE BOUNDARY  
 AS SHOWN.

01/14/ACROPOLIS-SOUTH/LANDREPLAT.DWG, NOV 20, 2003 - 15:31:04

The information submitted herein is not guaranteed. Although obtained from reliable sources, it is subject to errors, omissions, prior sale and withdrawal from the market without notice.